NON-CONTROLLED COPY

INFORMATION SUBJECT TO CHANGE WITHOUT NOTICE

VERIFY REV LEVEL OF PAPER COPY WITH REV LEVEL ON PPC WEB SITE

NOZZLE SCHEDULE & ACCESSORIES						
SERVICE	MK	STOCK NO.	SIZE	FITTING	DEG	ELEV

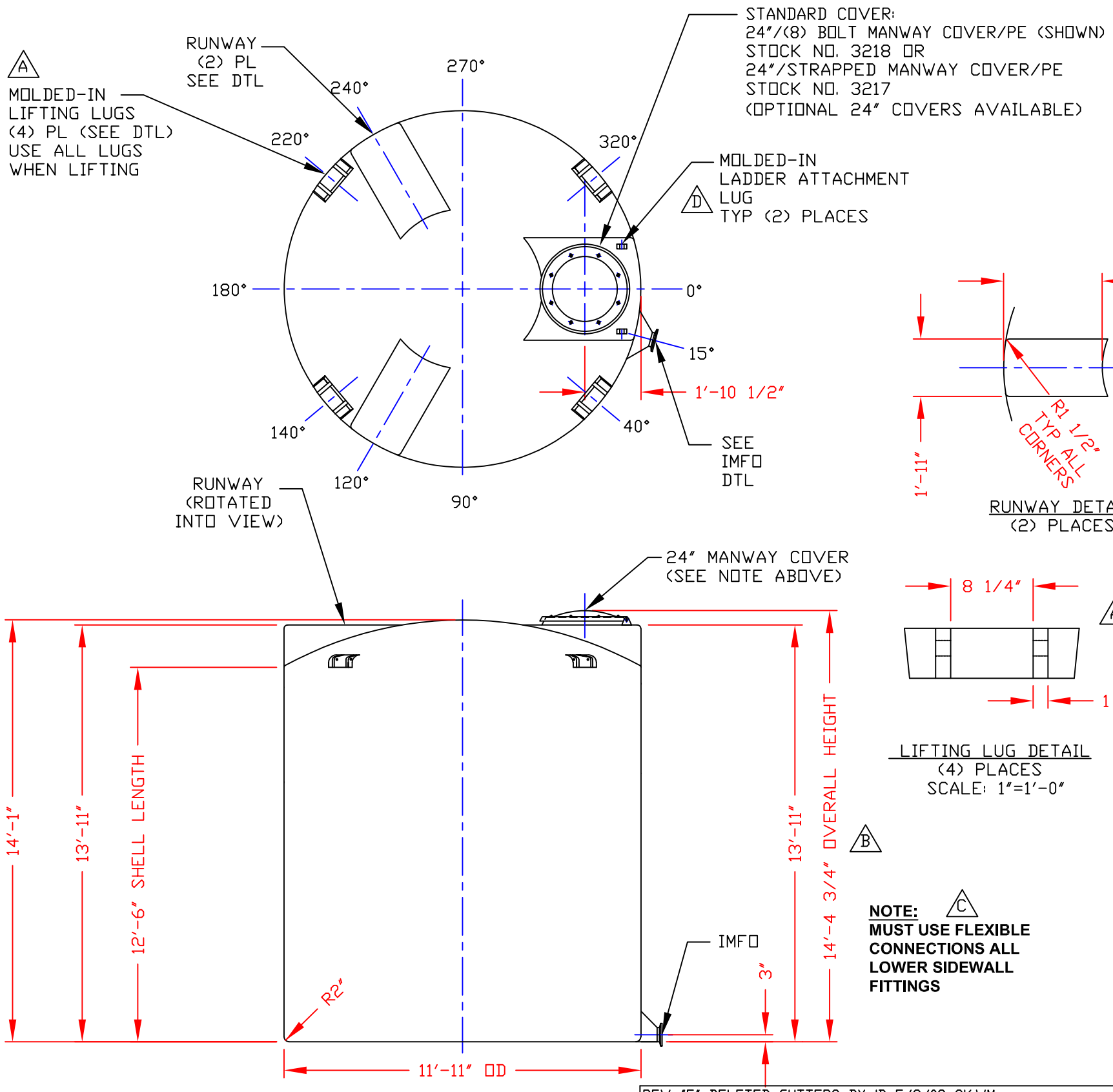

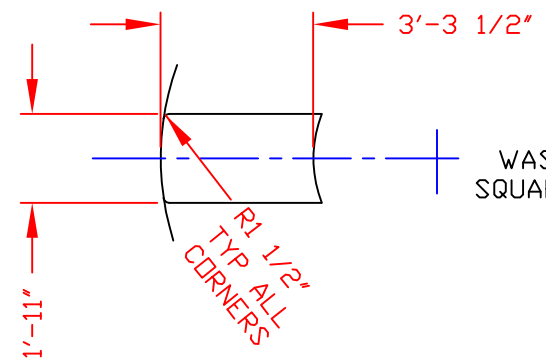

RUNWAY DETAIL
(2) PLACES

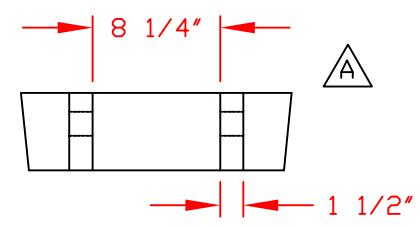

LIFTING LUG DETAIL
(4) PLACES
SCALE: 1"=1'-0"

IMFO AVAILABLE IN 4" PIPE SIZE ONLY

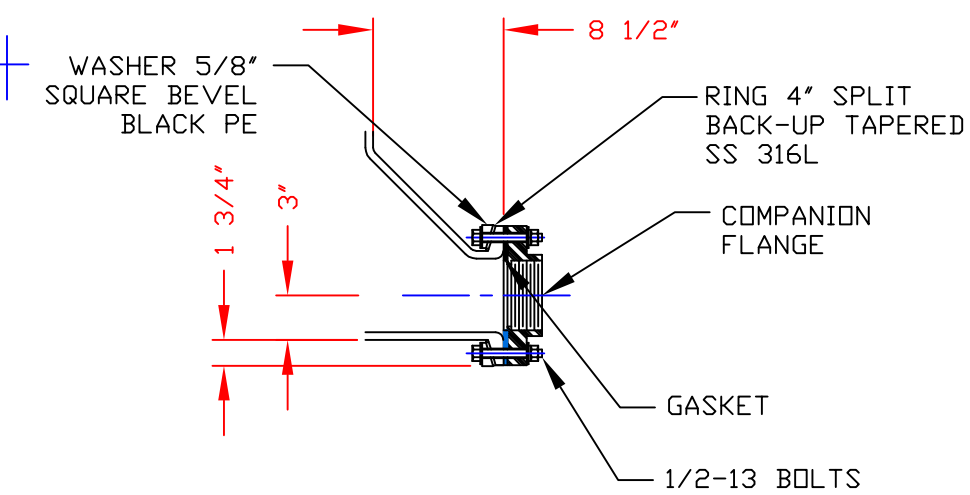

IMFO NOZZLE DETAIL
(INTEGRALLY MOLDED FLANGED OUTLET)
SCALE: NONE

NOTES:
1. THIS IS A COMPUTER GENERATED DWG. DO NOT REVISE BY HAND.
2. DIMENSIONS WILL VARY ±3% DUE TO VARIATIONS IN MULTIPLE MOLDS & CONDITIONS PREVALENT DURING MANUFACTURE & USAGE.
3. 5 1/2" WIDE MOLDED IN GALLONAGE MARKERS @ APPROX 17° UP TO 9200 GAL.--AVOID WHEN PLACING FITTINGS.

NOTE: C
MUST USE FLEXIBLE CONNECTIONS ALL LOWER SIDEWALL FITTINGS

CALCULATED CAPACITIES/ VOLUME IN U.S. GALLONS		
DESIGN CAP	DOME VOL	TOTAL VOL
10177	675	10852

CONFIDENTIAL PROPERTY OF POLY PROCESSING COMPANY NOT FOR REPRINT OR USE WITHOUT PERMISSION

REV	DESCRIPTION	BY	DATE	CK
E	DELETED GUTTERS	JB	5/2/08	WM
D	ADDED LADDER ATTACHMENT LUGS	JB	6/18/04	WM
C	ADDED FITTING NOTE	MBW	3/3/03	JB
B	ADDED DIMENSION	JB	10/22/02	MBW
A	ADDED LIFTING LUGS & DETAIL	MBW	5/28/02	WM

DWG TITLE: 10150 GALLON IMFO TANK

SCALE: 1/4"=1'-0"

DATE: 09/19/19

POLYPROCESSING SOLUTIONS, SIMPLIFIED.
Central Region
P.O. Box 4150 (71211)
2201 Old Sterlington Rd.
Monroe, LA 71203
(318) 343-7565
FAX (318) 343-8795

DR: B. HARPER

CK:

SHEET: 1 OF 1

COMPUTER FILE: IMFO-F-10150

REV: E

B-25