

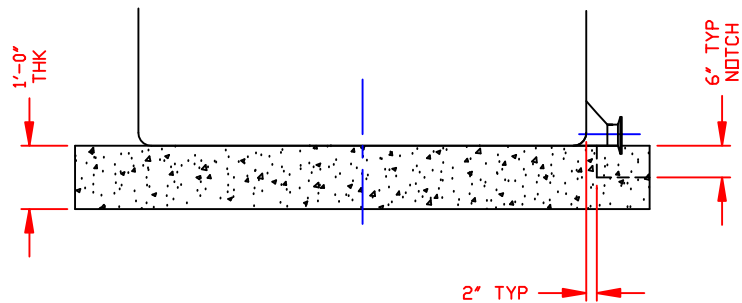

NOTE:  
ELEVATED CONCRETE PAD  
TO BE 24" LARGER THAN  
TANK DIAMETER

NOTCH LOCATION TO BE  
DETERMINED BY DEGREE  
LOCATION OF IMFO



NOTE:  
NOTCH STARTS 2"  
FROM TANK STRAIGHT WALL

NOTE:  
DRAWING IS FOR DIMENSION REFERENCE ONLY  
NOT INTENDED FOR FABRICATION

DWG TITLE			
SQUARE CONCRETE IMFO PAD			
SCALE:	1/2"=1'-0"	 <b>Poly Processing</b> Central Region P.O. Box 4550 (75251) 25th (Old) Worthington Rd. Houston, LA 77052 CSD: 343-7562 FAX (CSB) 343-9795	DR:
DATE:	2/10/11		CK:
SHEET		COMPUTER FILE	REV
1 OF 1		IMFOPADSQ	-